

Project Location
 Latitude 58 43 40 N
 Longitude 157 00 45 W

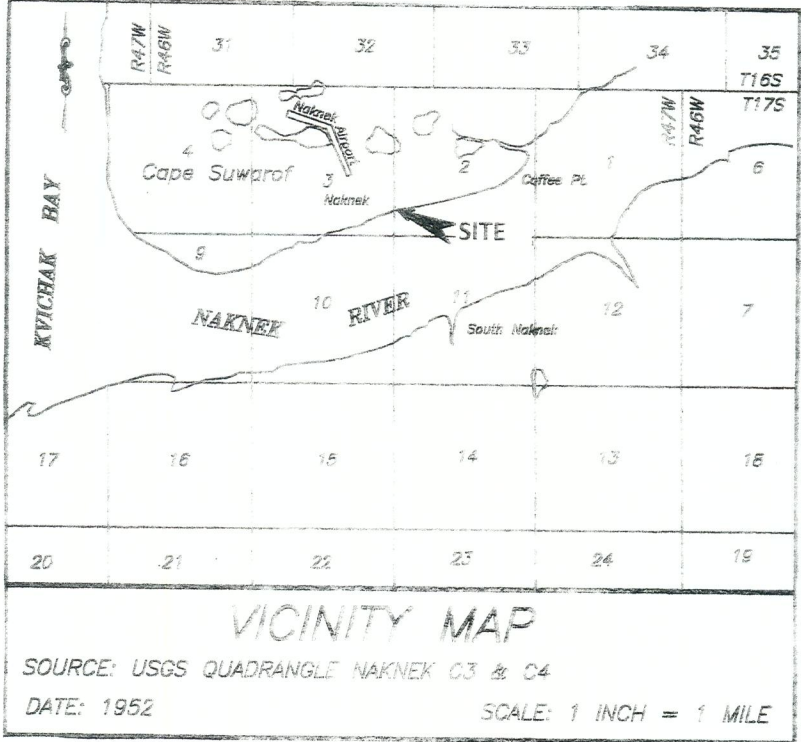

Sec 2 T 17S R 47W Seward Meridian

<p>Purpose: Extend Existing Seafood Processing Dock POA-1990-346-M6 Upland Property Owner: Trident Seafood Corporation</p>	<p>Naknek Dock Project VICINITY MAP Trident Seafood Corporation 5303 Shilshole Avenue Seattle, Washington 98117</p>	<p>Project Description: 40' x 100' Addition 60' x 174' Addition Project Location: Naknek River, Naknek AK</p>
---	---	---

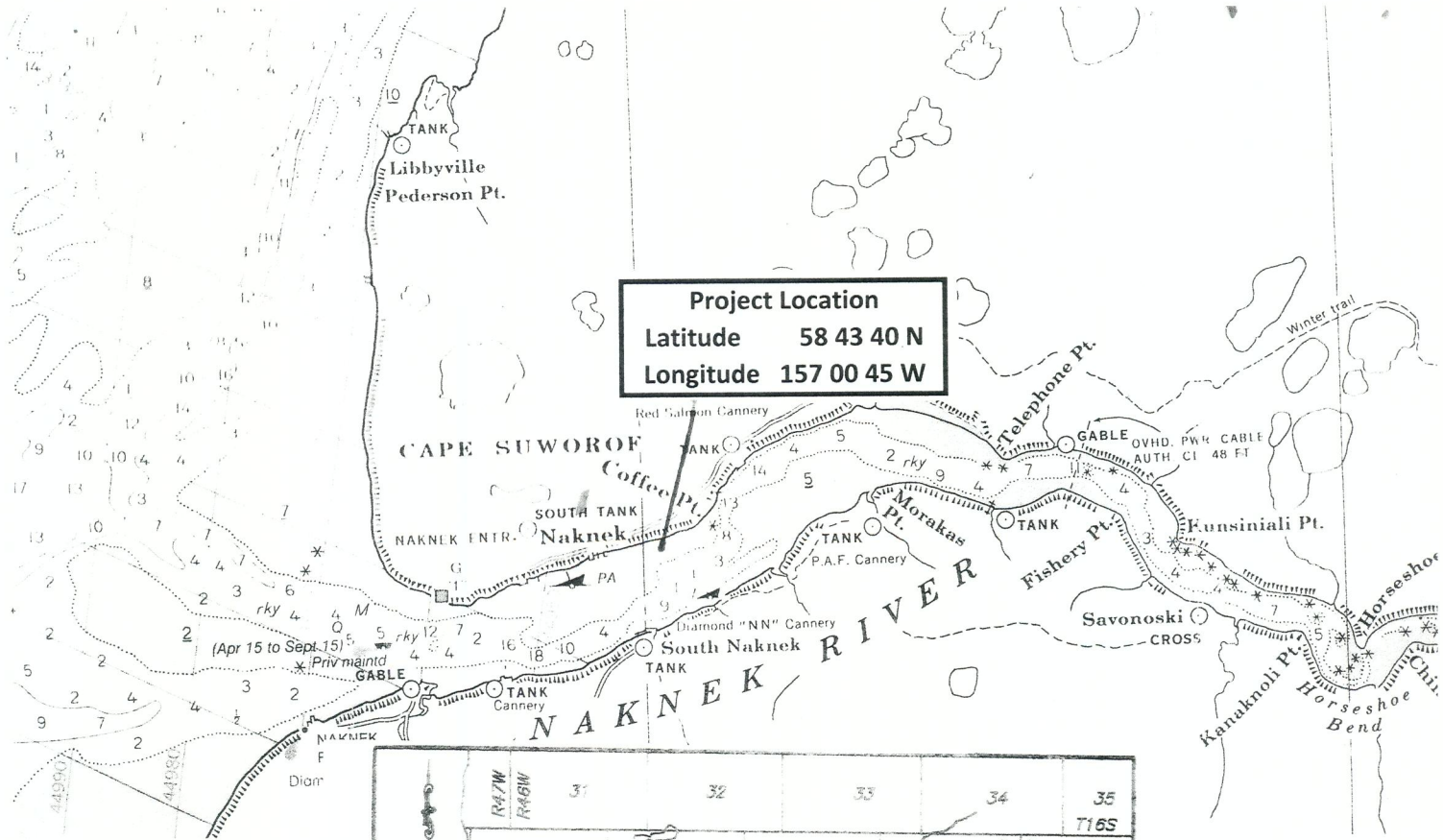
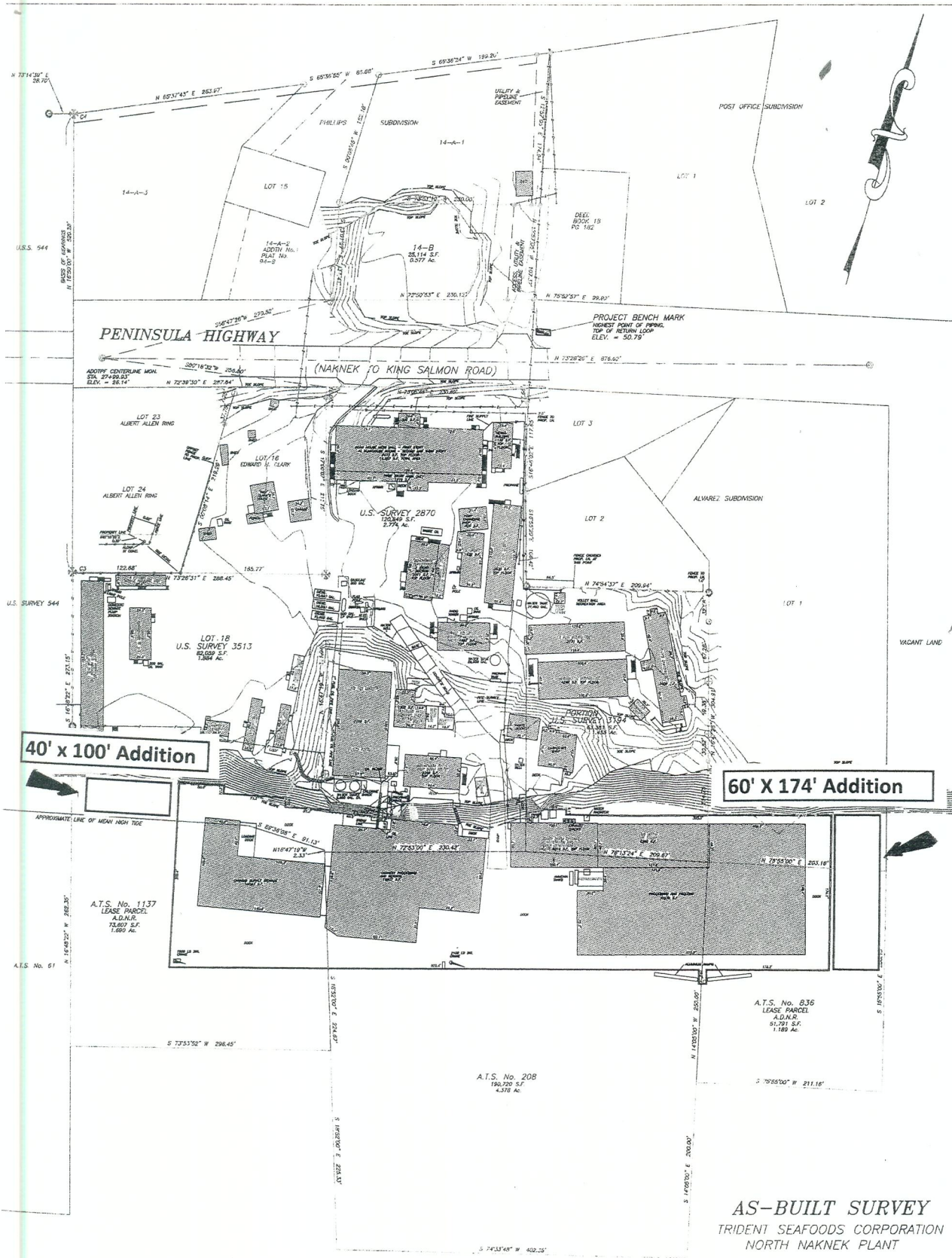

<p>Project Description: 40' x 100' Addition 60' x 174' Addition</p> <p>Project Location: Naknek River, Naknek AK</p>	<p>Naknek Dock Project SITE PLAN</p> <p>Trident Seafood Corporation 5303 Shilshole Avenue Seattle, Washington 98117</p>	<p>Purpose: Extend Existing Seafood Processing Dock POA-1990-346-M6 Upland Property Owner: Trident Seafood Corporation</p>
---	--	---

AS-BUILT SURVEY
 TRIDENT SEAFOODS CORPORATION
 NORTH NAKNEK PLANT

LOT 14-B OF THE PHILLIPS SUBDIVISION,
 LOT 18, U.S. SURVEY 3513,
 U.S. SURVEY No. 2870, A.T.S. No. 1137,
 A.T.S. No. 208, A.T.S. No. 836 and
 THAT PORTION OF U.S. SURVEY No. 3194
 DESCRIBED IN BOOK IX, PAGE 65
 NORTH NAKNEK, ALASKA

NAKNEK RIVER

SURVEYOR'S CERTIFICATE

I HEREBY CERTIFY THAT I AM PROPERLY REGISTERED AND LICENSED TO PRACTICE LAND SURVEYING IN THE STATE OF ALASKA, AND THAT THIS PLAN REPRESENTS A SURVEY MADE BY ME AND UNDER MY DIRECT SUPERVISION, AND THE MEASUREMENTS SHOWN HEREIN ACTUALLY EXIST AS DESCRIBED, AND THAT ALL DIMENSIONS AND OTHER DETAILS ARE CORRECT.



RECORD OF SURVEY PLAN FOR THESE PROPERTIES SHOWN ON PLAT No. 2008-B, KVACHAK RECORDING DISTRICT

CLIENT: TRIDENT SEAFOODS CORPORATION
 5303 SHILSHOLE AVE. N.W.
 SEATTLE, WA 98107-4000

1" = 50'
 0' 50' 100' 150'

SURVEYOR
 P.O. BOX 211, PETERSBURG, AK 99633
 PH (907) 772-3986
 SURVEY COMPLETED 5/3/08 DRAWN BY R.G.B.

- GENERAL NOTES:**
1. THE BASIS OF BEARINGS UTILIZED TO CONDUCT THIS SURVEY WAS BETWEEN THE B.L.M. BRASS CAP MONUMENTS AT CO. LOT 14 AND CO. LOT 17 OF U.S. SURVEY 3513. THE ACCEPTED BEARING IS S 1° 10' 00" E.
 2. THE ACCURACY OF THIS SURVEY IS GREATER THAN 1:10,000.
 3. ALL BEARINGS SHOWN ARE TRUE BEARINGS AND ARE ORIENTED TO THE BACK-SIGHT-BEARING AND DISTANCES SHOWN ARE REDUCED TO HORIZONTAL FIELD DISTANCES.
 4. DATUM FOR THIS SURVEY: MEAN LOWER LOW WATER = 0.00 FEET.
 5. PROJECT BENCH MARK FOR THIS SURVEY IS THE HIGHEST POINT OF PIPING FOR THE HANDED ELECTRIC SUBSTATION OR SUPPLY PIPING IN THE ASSEMBLY AT THE SOUTHWEST CORNER OF LOT 14-B PHILLIPS SUBDIVISION. ELEVATION = 50.79'.
 6. ORIGINAL BENCH MARK FOR THIS SURVEY IS ADJUSTED CENTERLINE MONUMENT AT STATION 27+45.03 AS SHOWN ON RECORD OF SURVEY PLAT No. 2008-B. ELEVATION = 51.1'.
 7. UNDERGROUND UTILITIES ARE NOT SHOWN ON THIS MAP. THE SURVEYOR IS NOT RESPONSIBLE FOR PROPERTY DAMAGE OR INJURIES THAT MAY OCCUR AS A RESULT OF CONSTRUCTION OR CLEARANCE WORK WITHIN THE AREA SHOWN ON THIS MAP.
 8. NOT ALL EXISTING ABOVE GROUND PIPING AND UTILITIES ARE SHOWN ON THIS MAP.

- LEGEND**
- 3 1/4" DIAMETER B.L.M. BRASS CAP MONUMENT RECOVERED
 - 3 1/4" ALUMINUM PIPE MONUMENT RECOVERED
 - SECONDARY MONUMENT RECOVERED THIS SURVEY
 - A.B.D.B.P.T. ALUMINUM CAP CONTROL MONUMENT
 - CONCRETE FILLED IRON PIPE MONUMENT
 - 2" DIAMETER SECONDARY MONUMENT SET THIS SURVEY
 - TOP SLOPE
 - TIDE SLOPE
 - OVERHEAD ELECTRIC LINES
 - WATER LINE ON GROUND
 - TRAIL OR PIPE LINE ON GROUND

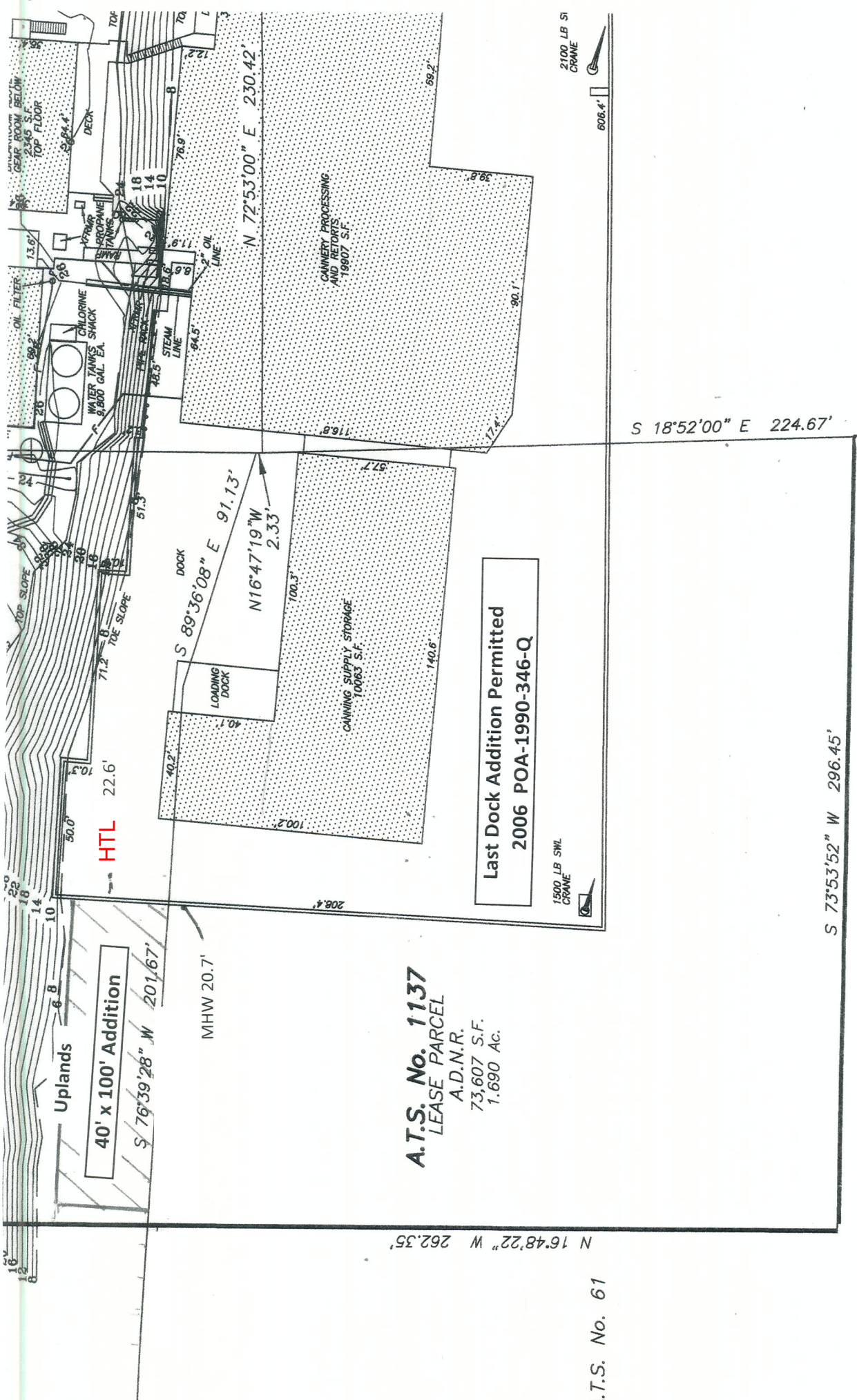

A.T.S. No. 1137
 LEASE PARCEL
 A.D.N.R.
 73,607 S.F.
 1.690 Ac.

40' x 100' Addition

Last Dock Addition Permitted
 2006 POA-1990-346-Q

Purpose:
 Extend Existing Seafood Processing Dock
POA-1990-346-M6
Upland Property Owner:
 Trident Seafood Corporation

Naknek Dock Project
West Dock Site Plan
 Trident Seafood Corporation
 5303 Shilshole Avenue
 Seattle, Washington 98117

Project Description:
40' x 100' Addition
Project Location:
 Naknek River, Naknek AK

A.T.S. No. 61

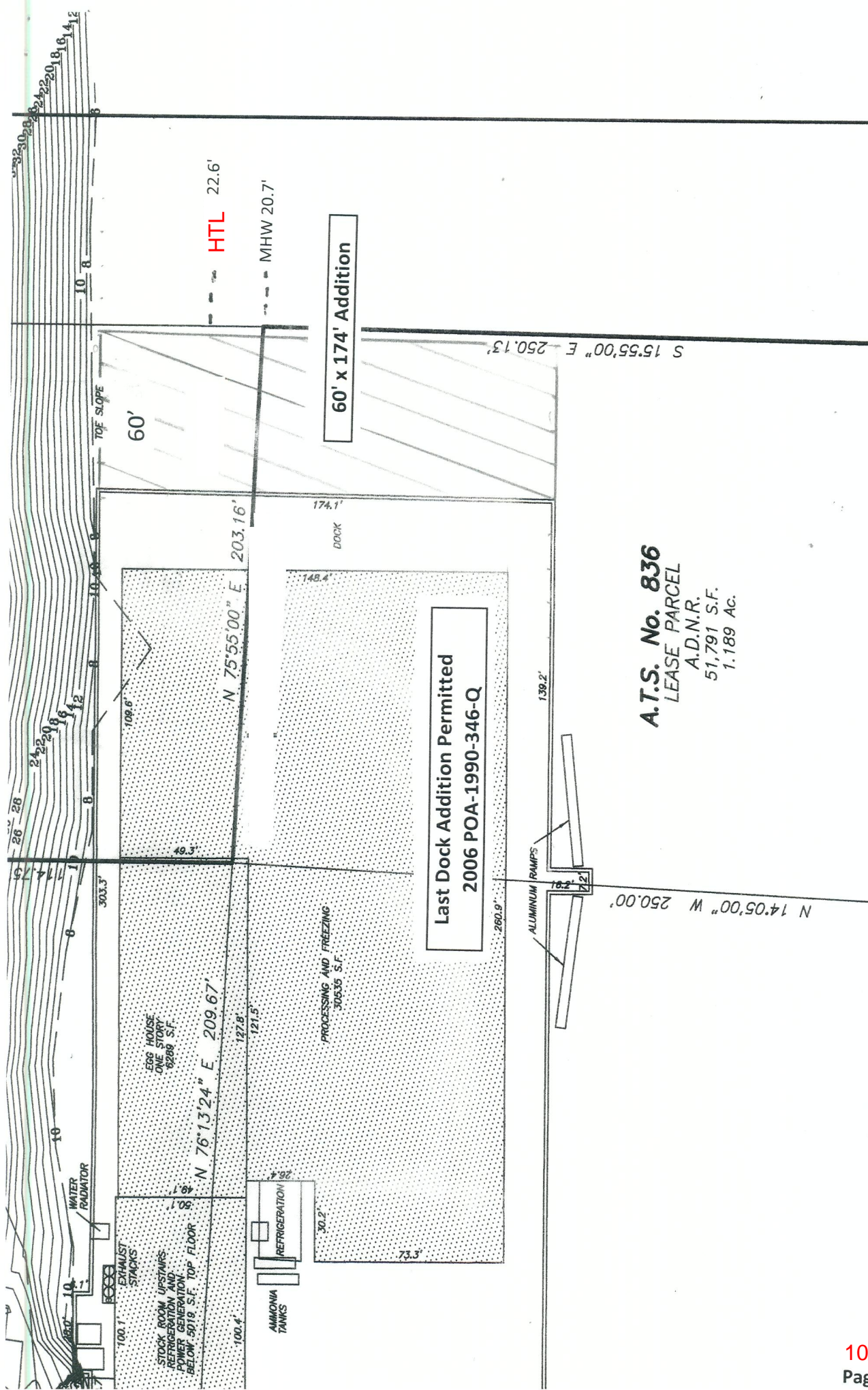

<p>Purpose: Extend Existing Seafood Processing Dock POA-1990-346-M6 Upland Property Owner: Trident Seafood Corporation</p>	<p>Naknek Dock Project East Dock Site Plan Trident Seafood Corporation 5303 Shilshole Avenue Seattle, Washington 98117</p>	<p>Project Description: 60' x 174' Addition Project Location: Naknek River, Naknek AK</p>
---	--	---

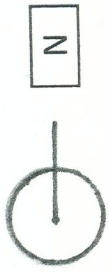

East Dock Profile

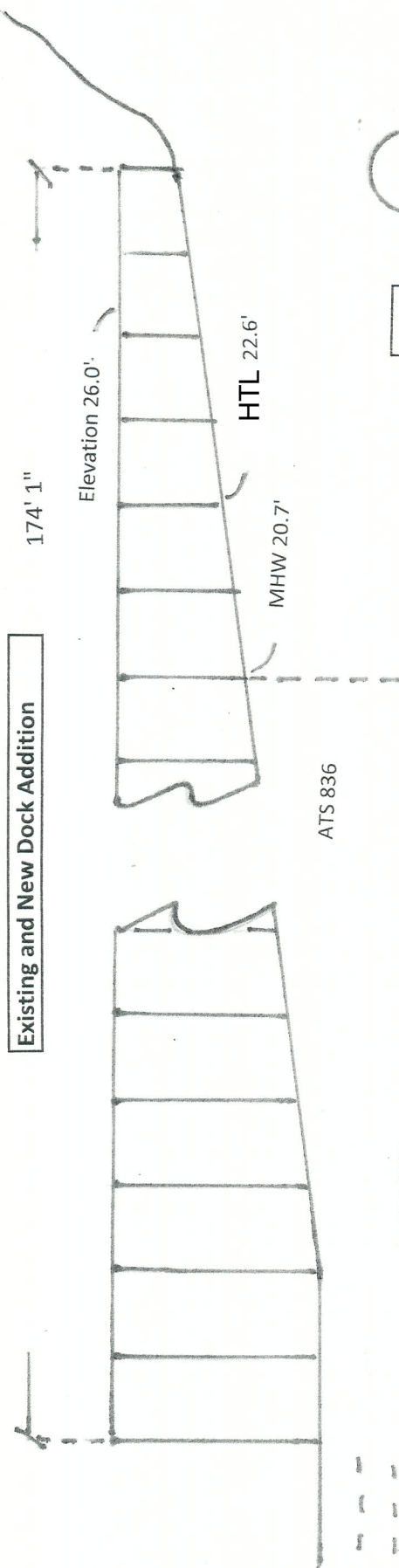

.W 2.2'
.LW -2.0'

West Dock Profile

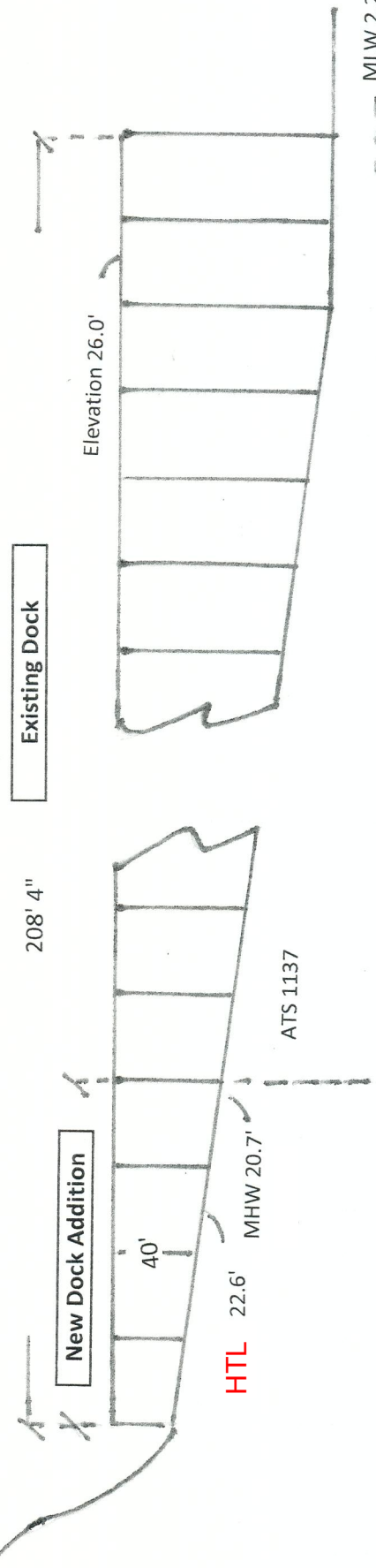

MLW 2.2'
MLLW -2.0'

Scale 1" = 20'

<p>Purpose: Extend Existing Seafood Processing Dock POA-1990-346-M6 Upland Property Owner: Trident Seafood Corporation</p>	<p>Naknek Dock Project Dock Profile Trident Seafood Corporation 5303 Shilshole Avenue Seattle, Washington 98117</p>	<p>Project Description: 40' x 100' Addition 60' x 174' Addition Project Location: Naknek River, Naknek AK</p>
--	---	---

Dock Section

All Wood Untreated

4" x 12" Wood Decking

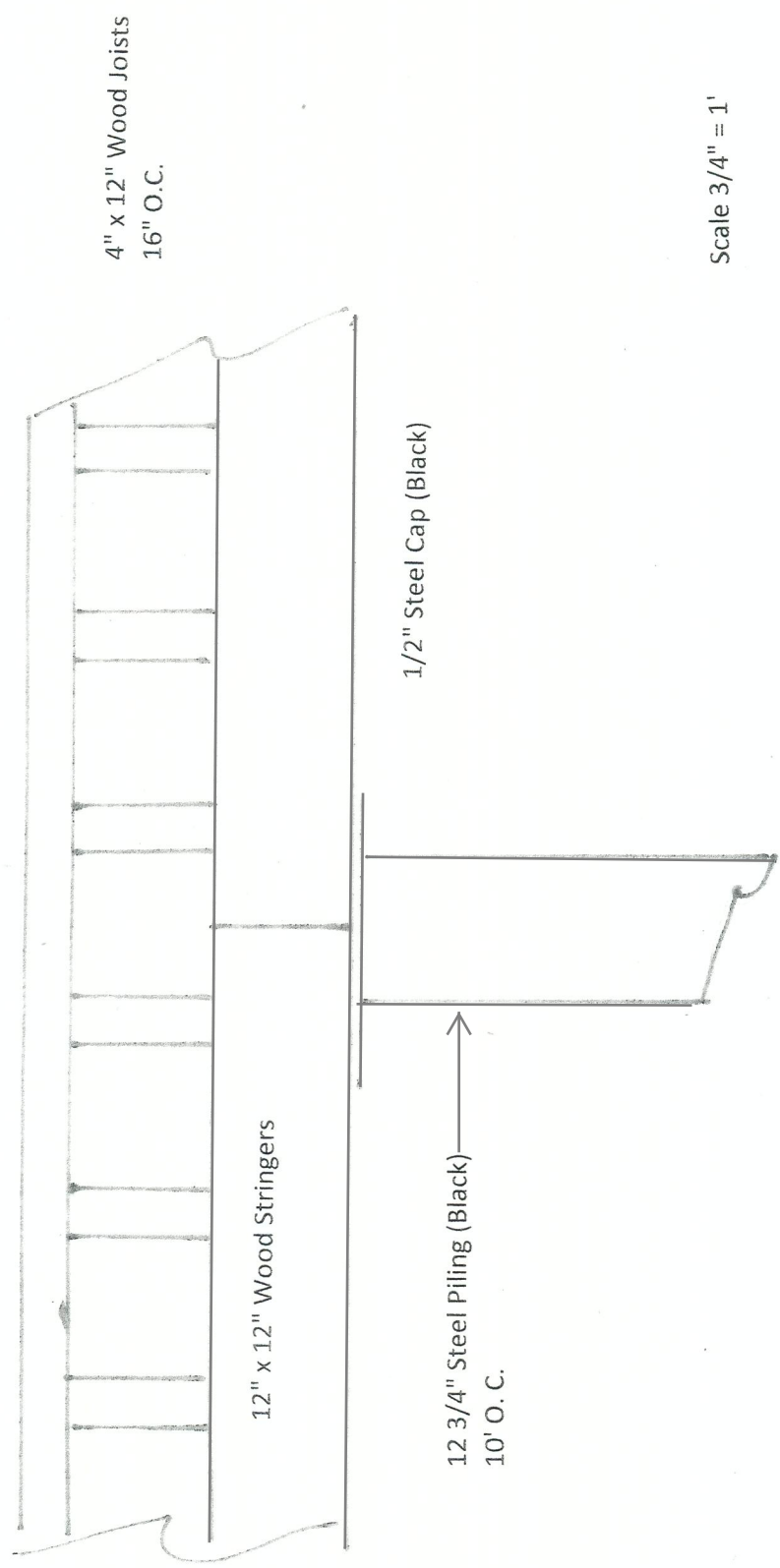

4" x 12" Wood Joists
16" O.C.

12" x 12" Wood Stringers

1/2" Steel Cap (Black)

12 3/4" Steel Piling (Black)
10' O. C.

Scale 3/4" = 1'

<p>Purpose: Extend Existing Seafood Processing Dock POA-1990-346-M6</p> <p>Upland Property Owner: Trident Seafood Corporation</p>	<p>Naknek Dock Project</p> <p>Dock Section</p> <p>Trident Seafood Corporation 5303 Shilshole Avenue Seattle, Washington 98117</p>	<p>Project Description:</p> <p>40' x 100' Addition 60' x 174' Addition</p> <p>Project Location: Naknek River, Naknek AK</p>
--	---	---